

RAMO Raglan Sleeve Tee

Please fill out form and fax to
(03) 5523 6448
We will get back to you with
an invoice and any relevant
details. Upon deposit a proof
will be sent and production
will commence once
approved.

Company Details

Company _____
Address _____

Phone _____ Contact _____
Fax _____ E-mail _____

Printing

| <u>Front Print</u> | <u>Back Print</u> |
|-----------------------------------|-----------------------------------|
| 1 Colour <input type="checkbox"/> | 1 Colour <input type="checkbox"/> |
| 2 Colour <input type="checkbox"/> | 2 Colour <input type="checkbox"/> |
| 3 Colour <input type="checkbox"/> | 3 Colour <input type="checkbox"/> |
| 4 Colour <input type="checkbox"/> | 4 Colour <input type="checkbox"/> |
| 5 Colour <input type="checkbox"/> | |
| 6 Colour <input type="checkbox"/> | |

Garment Colour

Garment body colour quoted first,
Sleeve colour quoted second.

| | | |
|---|---|---|
| White with Black <input type="checkbox"/> | Marl with Navy <input type="checkbox"/> | Black with Red <input type="checkbox"/> |
| White with Emerald <input type="checkbox"/> | Navy with Marl <input type="checkbox"/> | Red with Black <input type="checkbox"/> |
| White with Royal <input type="checkbox"/> | Yellow with Navy <input type="checkbox"/> | Bone with Black <input type="checkbox"/> |
| White with Red <input type="checkbox"/> | Navy with Yellow <input type="checkbox"/> | Pink with Maroon <input type="checkbox"/> |
| White with Navy <input type="checkbox"/> | Black with Gold <input type="checkbox"/> | |

Sizes

ADULT

| | |
|-------------|-----------|
| XS _____ | 2XL _____ |
| S _____ | 3XL _____ |
| M _____ | |
| L _____ | |
| XL _____ | |
| Total _____ | |

Printing Colour

| | | |
|--|---------------------------------------|---------------------------------------|
| Lemon Yel <input type="checkbox"/> | Magenta <input type="checkbox"/> | Brite Green <input type="checkbox"/> |
| Chrome Yel <input type="checkbox"/> | Deep Purple <input type="checkbox"/> | Kelly Green <input type="checkbox"/> |
| Golden Yel <input type="checkbox"/> | Light Navy <input type="checkbox"/> | Chrome Green <input type="checkbox"/> |
| Gold <input type="checkbox"/> | Royal Blue <input type="checkbox"/> | Sienna Brown <input type="checkbox"/> |
| Orange <input type="checkbox"/> | Navy <input type="checkbox"/> | Dark Brown <input type="checkbox"/> |
| Flag Red <input type="checkbox"/> | Process Blue <input type="checkbox"/> | Russell Gray <input type="checkbox"/> |
| Brite Red <input type="checkbox"/> | Brite Blue <input type="checkbox"/> | Dark Gray <input type="checkbox"/> |
| Russel Cardinal <input type="checkbox"/> | Aqua Marine <input type="checkbox"/> | Rebel Flesh <input type="checkbox"/> |
| Burgundy <input type="checkbox"/> | Deep Aqua <input type="checkbox"/> | Black <input type="checkbox"/> |
| Brandywine <input type="checkbox"/> | Spring Green <input type="checkbox"/> | White <input type="checkbox"/> |

Notes

Notes: _____

Printing Position

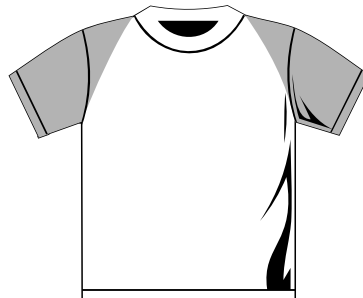

Front

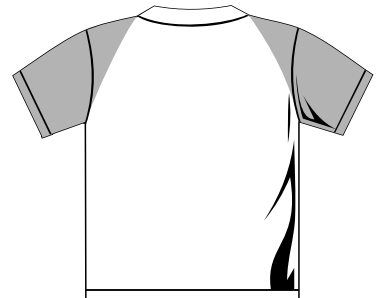

Back

Notes: _____

Please submit artwork via e-mail if possible, see www.asgraphics.com.au for requirements



Fax Form To
(03) 5523 6448

Ph (03) 5521 7788
185 Percy Street
Portland, Vic, 3305
sales@asgraphics.com.au
www.asgraphics.com.au